



WESTERN PENNSYLVANIA SCHOOL FOR THE DEAF

SCHOOL PICTURE DAY

Thursday, September 14, 2023

**REMEMBER TO BRING YOUR ORDER FORM, PAYMENT
METHOD, AND A SMILE!**

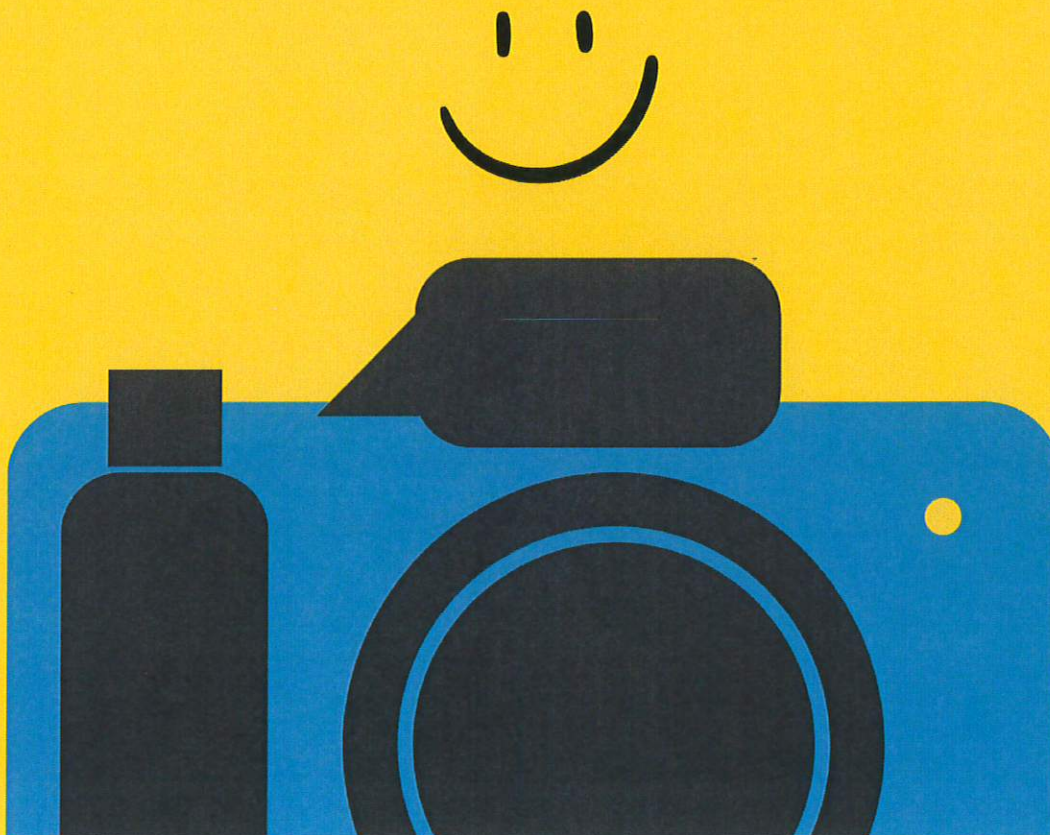



Trey Thomas Images
1210 Buchanan Ave.
Aliquippa, PA 15001
Phone 724.378.1551

www.TreyThomasImages.com
email: info@TreyThomasImages.com

(PLEASE PRINT CLEARLY, highlighted fields are required)

2023₁ WPSD Order Form

(For TTI Use)

Img#: _____

Photo Day
Sept 14, 2023

Student's _____ Address: _____
Name: _____ City/St: _____ Zip: _____
Phone: _____ HR # / Teacher: _____

**** Payment Due on Photo Day, One Order Form per Student, Photos Delivered to School ****

Please select a package below and supplement with À la carte items.

Description	Unit Price	Qty	Item Total
Package A • (1) 10x13 • (2) 8x10 • (2) 5x7 • (4) 3½x5 • (8) Wallet	\$70.00		
Package B • (2) 8x10 • (4) 5x7 • (4) 3½x5 • (8) Wallet	\$60.00		
Package C • (1) 8x10 • (4) 5x7 • (4) 3½x5 • (8) Wallet	\$50.00		
Package D • (1) 8x10 • (2) 5x7 • (4) 3½x5 • (4) Wallet	\$45.00		
Package E • (1) 8x10 • (1) 5x7 • (4) 3½x5 • (4) Wallet	\$40.00		
Package F • (2) 5x7 • (4) 3½x5 • (4) Wallet	\$35.00		
Package G • (2) 5x7 • (2) 3½x5 • (4) Wallet	\$30.00		
Package H • (1) 5x7 • (1) 3½x5 • (2) Wallet	\$23.00		

À la carte items - Supplement any package with the following items.

Description	Unit Price	TTI Notes	Qty	Item Total
• Blemish Removal & Retouching	\$10.00		<input type="checkbox"/> Yes	
• (1) 8x10 Black Easel (cardstock frame)	\$2.00			
• (1) 2 Sided Photo Keychain (same image both sides)	\$10.00			
• (1) 3½ X 5 Photo Magnet	\$10.00			
• (1) 8 X 10	\$15.00			
• (1) 5 X 7	\$12.00			
• (4) 3½ x 5	\$20.00			
• (4) Wallets	\$10.00			
• (2) 5 X 7	\$20.00			
• (1) 11 X 14	\$48.00			
• (1) 16 X 20	\$58.00			
• (1) 20 X 30	\$78.00			
• (1) Black Frame - Starting at \$25 <input type="checkbox"/> 11X14 <input type="checkbox"/> 16X20 <input type="checkbox"/> 20X30	TBD			
• (1) 3.5" round flat photo ornament 2-sided (add'l deliv time)	\$17.00			
• (1) Bag Tag - 2 sided	\$15.00			

Cash/Check/Credit Card* Accepted

Name on Card _____

(Credit Card reader will be available on photo day for payment processing. Please specify Credit Card # below ONLY if card not present.)

Credit Card # _____ Expiration Date _____ / _____

Security Code _____ Billing Zip Code _____

Credit Card Service Charge* \$3.00

Please make check payable to: Trey Thomas Images.

All prices include 6% PA Sales Tax. \$20 fee charged for returned checks.

Due to the custom nature of these products, they are non-refundable.

Check# _____

Order Total: _____

Thank you for choosing Trey Thomas Images! Embrace making the Ordinary Extraordinary!

I WANT TO Volunteer



Register your name and email with the QR code below
Directions to obtain clearances will be emailed to you



SCAN ME

ALL VOLUTEERS MUST HAVE
clearances



WESTERN PENNSYLVANIA
SCHOOL FOR THE DEAF

Parent Staff Organization

President: Angel Maher

Vice President: Zach Michael

Secretary: Tara Nikou

Treasurer: Steve Quagliani

Annual membership dues are \$10.00

Register your name and email with the QR code below

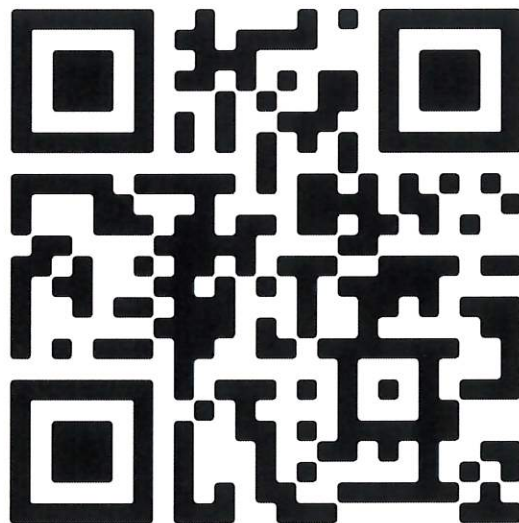

SCAN ME

The poster is framed by various autumn-themed illustrations. At the top left are large orange and yellow leaves. To the right are acorns and a cluster of orange berries. On the left side, there are purple berries and several mushrooms. On the right side, there is a single large orange leaf and a cluster of mushrooms. At the bottom, there are more leaves and berries. The text is centered in the middle of the page.

Western PA School for the Deaf

FALL ASL CLASSES

Registration now open

**CLASSES START THE WEEK
OF SEPTEMBER 24, 2023
THROUGH THE WEEK OF
NOVEMBER 12, 2023**

CLASSES ARE FREE FOR
PARENT/GUARDIANS OF CURRENT
STUDENTS.

TAKE A LOOK AT OUR WEBSITE
[HTTPS://WWW.WPSD.ORG/ASL-
CLASSES/](https://www.wpsd.org/asl-classes/)
FOR MORE INFORMATION.

TO REGISTER PLEASE EMAIL
MOLLY ESTES - MESTES@WPSD.ORG
BY SEPT. 15TH. THANK YOU!

WESTERN PA SCHOOL FOR THE
DEAF PRESENTS:

AFTER SCHOOL THEATER ARTS



FULL Interactive
Theater Experience

Day Students are invited to participate.

STARTING SEPT 11th |
3:15 PM - 4:15 PM | M&W |
WPSD AUDITORIUM

Open to
Grades
1st - 12+

Director: Annie Van Nsdale
avannosdale@wpsd.org

Director of Student Affairs:
Bill Estes - bestes@wpsd.org